

Rotary Inter-Country Committees - National and Sub-national Sections / Comités Inter-Pays du Rotary - Sections nationales et sous-nationales



INTER COUNTRY
COMMITTEES



ITA - MLT - SMR

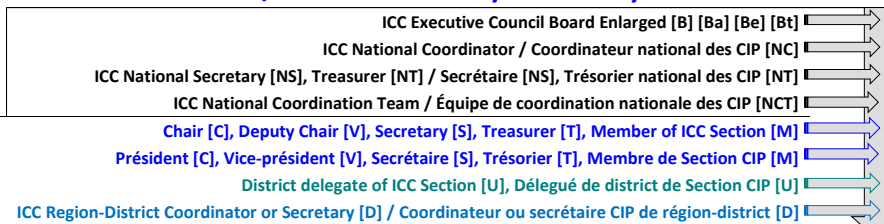

| > ICC Totals | |
|--------------|---|
| 55 | COUNTRIES with ICC |
| 1 | ICC National Coordinators |
| 94 | ICC Sections with Chair |
| 89 | ICC Sections with counterparties |
| 75 | ICC District delegates |
| 8 | ICC Reg./Distr. Coordinators or Secretaries |

| > COUNTRY with ICC | Continent code | ICC Section Identifier | > ICC National (or Sub-national) Section (in the COUNTRY) | > LAST NAME | > First Name | Gender / Genre [M, F] | Rotary Position | > Rotary Club | > Rotary District | > Rotary Zone | Qualifier [B, Ba, Be, Bl, Rl, Nc, Nt, Nct, D, Cv, S, T, M, U] | BILATERAL or MULTILATERAL COUPLING of ICC SECTIONS (Sections with counterparties) | Last update (dd/mm/yyyy) | > Reference to the ICC National Coordinator: | CP = counterparty missing contrepartie manquante |
|----------------------------|----------------|----------------------------------|--|---------------|---------------|--------------------------|-----------------|------------------------|-------------------|---------------|---|--|---|---|---|
| > PAYS avec CIP | | Identifiant de Section CIP | > Section nationale (ou sous-nationale) des CIP (dans le PAYS) | > NOM | > Prénom | | | > Rotary Club | | | | ACCOUPLÉMENT BILATÉRAL ou MULTILATÉRAL des SECTIONS des CIP (Sections avec contreparties) | Dernière mise à jour (jj/mm/aaaa) | > Référence au Coordinateur national des CIP: | |
| ARGENTINA | 5 | 6 | Italy - Malta - San Marino | FRANCHINI | Cyntia Tamara | F | | Abriendo Fronteras | 4845 | 23 | U | | 05/12/2023 | Celia GIAY | |
| AUSTRIA | 3 | 10 | Germany - Italy - Malta - San Marino | GRUBER | Gerti | F | | Gastein | 1920 | 21 | U | | 06/11/2022 | Walter EBNER | |
| GERMANY | 3 | 6 | Austria - Italy - Malta - San Marino | GRUPP-FISCHER | Birgit | F | | München-Lehel | 1842 | 16 | U | | 20/01/2023 | Gerhard WISCHMANN | |
| GREECE | 3 | 4 | Italy - Malta - San Marino | ANASTASATOS | Argyris | M | | Athinai-Omonia | 2475 | 21 | U | | 21/06/2022 | Spyros MAVRAKOS | |
| GREECE | 3 | 4 | Italy - Malta - San Marino | KORONTZIS | Konstantinos | M | | Athinai-Omonia | 2475 | 21 | U | | 21/06/2022 | Spyros MAVRAKOS | |
| GREECE | 3 | 4 | Italy - Malta - San Marino | SOUSSIS | Zacharias | M | | Kerkyra | 2475 | 21 | U | | 21/06/2022 | Spyros MAVRAKOS | |
| GREECE | 3 | 4 | Italy - Malta - San Marino | TEKTON | Konstantinos | M | | Kerkyra | 2475 | 21 | U | | 21/06/2022 | Spyros MAVRAKOS | |
| ITALY - MALTA - SAN MARINO | 3 | 1 | Albania | CIPRIANI | Carmela | F | | Bari Castello | 2120 | 14 | U | | 01/08/2023 | Alessandro PASTORINI | |
| ITALY - MALTA - SAN MARINO | 3 | 2 | Algeria | TONI | Annalisa | F | | Cascina e Monte Pisano | 2071 | 14 | U | | 07/09/2022 | Alessandro PASTORINI | |
| ITALY - MALTA - SAN MARINO | 3 | 3 | Argentina | VERNAZZA | Tullio | M | | Genova Est | 2032 | 14 | U | | 10/03/2022 | Alessandro PASTORINI | |
| ITALY - MALTA - SAN MARINO | 3 | 3 | Argentina | GATTA | Ugo | M | | Milano Nord-Ovest | 2041 | 14 | U | | 12/06/2023 | Alessandro PASTORINI | |
| ITALY - MALTA - SAN MARINO | 3 | 3 | Argentina | CASADIO | Tiziana | F | | E-Club of Romagna | 2072 | 14 | U | | 12/06/2023 | Alessandro PASTORINI | |
| ITALY - MALTA - SAN MARINO | 3 | 3 | Argentina | ORTIS | Cesare | M | | Roma | 2080 | 14 | U | | 25/02/2022 | Alessandro PASTORINI | |

Rotary Inter-Country Committees - National and Sub-national Sections / Comités Inter-Pays du Rotary - Sections nationales et sous-nationales



INTER COUNTRY COMMITTEES



- ICC Executive Council Board Enlarged [B] [Ba] [Be] [Bt]
- ICC National Coordinator / Coordinateur national des CIP [NC]
- ICC National Secretary [NS], Treasurer [NT] / Secrétaire [NS], Trésorier national des CIP [NT]
- ICC National Coordination Team / Équipe de coordination nationale des CIP [NCT]
- Chair [C], Deputy Chair [V], Secretary [S], Treasurer [T], Member of ICC Section [M]
- Président [C], Vice-président [V], Secrétaire [S], Trésorier [T], Membre de Section CIP [M]
- District delegate of ICC Section [U], Délégué de district de Section CIP [U]
- ICC Region-District Coordinator or Secretary [D] / Coordinateur ou secrétaire CIP de région-district [D]

| > ICC Totals | |
|--------------|---|
| 55 | COUNTRIES with ICC |
| 1 | ICC National Coordinators |
| 94 | ICC Sections with Chair |
| 89 | ICC Sections with counterparties |
| 75 | ICC District delegates |
| 8 | ICC Reg./Distr. Coordinators or Secretaries |

| > COUNTRY with ICC | Continent code | ICC Section Identifier | > ICC National (or Sub-national) Section (in the COUNTRY) | > LAST NAME | > First Name | Gender / Genre [M, F] | Rotary Position | > Rotary Club | > Rotary District | > Rotary Zone | Qualifier [B,Ba,Be,Bl,Rl,NC,NS,NT,NCT, D,C,V,S,T,M,U] | BILATERAL or MULTILATERAL COUPLING of ICC SECTIONS (Sections with counterparties) | Last update (dd/mm/yyyy) | > Reference to the ICC National Coordinator: | CP = counterparty missing contrepartie manquante |
|----------------------------|----------------|----------------------------|--|-------------|--------------|-----------------------|-----------------|----------------------------------|-------------------|---------------|---|---|-----------------------------------|---|--|
| > PAYS avec CIP | | Identifiant de Section CIP | > Section nationale (ou sous-nationale) des CIP (dans le PAYS) | > NOM | > Prénom | | | > Rotary Club | | | | ACCOUPLÉMENT BILATÉRAL ou MULTILATÉRAL des SECTIONS des CIP (Sections avec contreparties) | Dernière mise à jour (jj/mm/aaaa) | > Référence au Coordinateur national des CIP: | |
| ITALY - MALTA - SAN MARINO | 3 | 3 | Argentina | MATRONE | Umberto | M | | Pompei-Villa dei Misteri | 2101 | 14 | U | | 03/10/2024 | Alessandro PASTORINI | |
| ITALY - MALTA - SAN MARINO | 3 | 3 | Argentina | RITACCA | Flora Maria | F | | Rende | 2102 | 14 | U | | 20/01/2023 | Alessandro PASTORINI | |
| ITALY - MALTA - SAN MARINO | 3 | 3 | Argentina | IEMMA | Rosalba | F | | Palermo-Nord | 2110 | 14 | U | | 01/06/2023 | Alessandro PASTORINI | |
| ITALY - MALTA - SAN MARINO | 3 | 3 | Argentina | SANTOMANCO | Roberto | M | | Ostuni-Valle d'Itria-Rosa Marina | 2120 | 14 | U | | 01/08/2023 | Alessandro PASTORINI | |
| ITALY - MALTA - SAN MARINO | 3 | 5 | Austria - Germany | LECHNER | Teodoro | M | | Gavi-Libarna | 2032 | 14 | U | | 19/07/2023 | Alessandro PASTORINI | |
| ITALY - MALTA - SAN MARINO | 3 | 5 | Austria - Germany | NESE | Annalisa | F | | Lomellina | 2050 | 14 | U | | 11/04/2022 | Alessandro PASTORINI | |
| ITALY - MALTA - SAN MARINO | 3 | 5 | Austria - Germany | PASINI | Paolo | M | | Rimini | 2072 | 14 | U | | 19/07/2023 | Alessandro PASTORINI | |
| ITALY - MALTA - SAN MARINO | 3 | 5 | Austria - Germany | MICHILLI | Michela | F | | Roma Nord-Ovest | 2080 | 14 | U | | 03/05/2022 | Alessandro PASTORINI | |
| ITALY - MALTA - SAN MARINO | 3 | 5 | Austria - Germany | VENTURI | Giovanni | M | | Ancona Conero | 2090 | 14 | U | | 19/07/2023 | Alessandro PASTORINI | |
| ITALY - MALTA - SAN MARINO | 3 | 5 | Austria - Germany | INDERST | Rodolfo | M | | Lamezia Terme | 2102 | 14 | U | | 02/01/2024 | Alessandro PASTORINI | |
| ITALY - MALTA - SAN MARINO | 3 | 5 | Austria - Germany | VASTI | Maria Pia | F | | Putignano Trulli e Grotte | 2120 | 14 | U | | 01/08/2023 | Alessandro PASTORINI | |
| ITALY - MALTA - SAN MARINO | 3 | 7 | Belgium - GD Luxembourg | REMONDINI | Emanuele | M | | Genova Golfo Paradiso | 2032 | 14 | U | | 14/06/2023 | Alessandro PASTORINI | |
| ITALY - MALTA - SAN MARINO | 3 | 7 | Belgium - GD Luxembourg | MARTINELLI | Domenico | M | | Roma Quirinale | 2080 | 14 | U | | 21/03/2023 | Alessandro PASTORINI | |

Rotary Inter-Country Committees - National and Sub-national Sections / Comités Inter-Pays du Rotary - Sections nationales et sous-nationales



INTER COUNTRY COMMITTEES



ITA - MLT - SMR

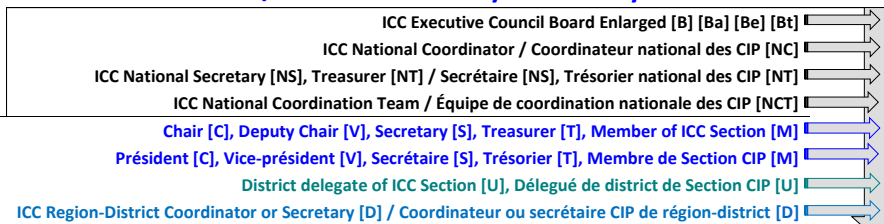

| > ICC Totals | | COUNTRIES with ICC |
|--------------|--|---|
| 55 | | ICC National Coordinators |
| 1 | | ICC Sections with Chair |
| 94 | | ICC Sections with counterparties |
| 89 | | ICC District delegates |
| 75 | | ICC Reg./Distr. Coordinators or Secretaries |
| 8 | | |

| > COUNTRY with ICC | Continent code | ICC Section Identifier | > ICC National (or Sub-national) Section (in the COUNTRY) | > LAST NAME | > First Name | Gender / Genre [M, F] | Rotary Position | > Rotary Club | > Rotary District | > Rotary Zone | Qualifier [B, Ba, Be, Bl, Rl, NC, NS, NT, NCT, D, CV, ST, M, U] | BILATERAL or MULTILATERAL COUPLING of ICC SECTIONS (Sections with counterparties) | Last update (dd/mm/yyyy) | > Reference to the ICC National Coordinator: | CP = counterparty missing contrepartie manquante |
|----------------------------|----------------|----------------------------|--|-------------|----------------------|-----------------------|-----------------|-------------------------|-------------------|---------------|---|---|-----------------------------------|---|--|
| > PAYS avec CIP | | Identifiant de Section CIP | > Section nationale (ou sous-nationale) des CIP (dans le PAYS) | > NOM | > Prénom | | | > Rotary Club | | | | ACCOUPLÉMENT BILATÉRAL ou MULTILATÉRAL des SECTIONS des CIP (Sections avec contreparties) | Dernière mise à jour (jj/mm/aaaa) | > Référence au Coordinateur national des CIP: | |
| ITALY - MALTA - SAN MARINO | 3 | 7 | Belgium - GD Luxembourg | BRAIA | Angelo Raffaele | M | | Matera | 2120 | 14 | U | | 01/08/2023 | Alessandro PASTORINI | |
| ITALY - MALTA - SAN MARINO | 3 | 10 | Bulgaria | SIMEONE | Vincenzo | U | | Cerignola | 2120 | 14 | U | | 01/08/2023 | Alessandro PASTORINI | |
| ITALY - MALTA - SAN MARINO | 3 | 11 | Canada | LAZZARI | Tiziana | F | PDG 2016-2017 | Genova Nord-Ovest | 2032 | 14 | U | | 01/07/2021 | Alessandro PASTORINI | |
| ITALY - MALTA - SAN MARINO | 3 | 11 | Canada | DE TOMMASI | Antonio | M | | Bari-Sud | 2120 | 14 | U | | 01/08/2023 | Alessandro PASTORINI | |
| ITALY - MALTA - SAN MARINO | 3 | 13 | China | VENTURI | Giovanni | M | | Ancona Conero | 2090 | 14 | U | | 16/02/2024 | Alessandro PASTORINI | |
| ITALY - MALTA - SAN MARINO | 3 | 14 | Croatia | VITTO | Giovanni | M | | Monopoli | 2120 | 14 | U | | 01/08/2023 | Alessandro PASTORINI | |
| ITALY - MALTA - SAN MARINO | 3 | 15 | Czech Republic | BELVISO | Saverio | M | | Bari-Sud | 2120 | 14 | U | | 01/08/2023 | Alessandro PASTORINI | CP |
| ITALY - MALTA - SAN MARINO | 3 | 16 | Egypt | VANIA | Giacomo | M | | Trani | 2120 | 14 | U | | 01/08/2023 | Alessandro PASTORINI | |
| ITALY - MALTA - SAN MARINO | 3 | 16 | Ethiopia | CAMPANELLA | Giovanni | M | | Foggia | 2120 | 14 | U | | 01/08/2023 | Alessandro PASTORINI | CP |
| ITALY - MALTA - SAN MARINO | 3 | 18 | France | PIOLA | Stefano | M | | Ovada del Centenario | 2032 | 14 | U | | 01/07/2021 | Alessandro PASTORINI | |
| ITALY - MALTA - SAN MARINO | 3 | 18 | France | CAVALLINI | Concetta | F | | Bari-Sud | 2120 | 14 | U | | 01/08/2023 | Alessandro PASTORINI | |
| ITALY - MALTA - SAN MARINO | 3 | 20 | Greece | FUSCA | Maria Giovanna Irene | F | | Hipponion Vibo Valentia | 2102 | 14 | U | | 02/01/2024 | Alessandro PASTORINI | |
| ITALY - MALTA - SAN MARINO | 3 | 20 | Greece | MANDURINO | Stefania | F | | Lecce Sud | 2120 | 14 | U | | 21/06/2022 | Alessandro PASTORINI | |

Rotary Inter-Country Committees - National and Sub-national Sections / Comités Inter-Pays du Rotary - Sections nationales et sous-nationales



INTER COUNTRY
COMMITTEES

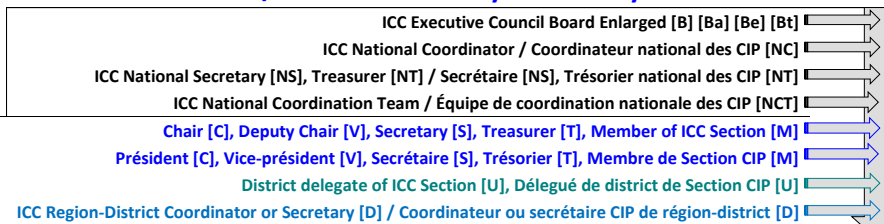

| > ICC Totals | |
|--------------|---|
| 55 | COUNTRIES with ICC |
| 1 | ICC National Coordinators |
| 94 | ICC Sections with Chair |
| 89 | ICC Sections with counterparties |
| 75 | ICC District delegates |
| 8 | ICC Reg./Distr. Coordinators or Secretaries |

| > COUNTRY with ICC | Continent code | ICC Section Identifier | > ICC National (or Sub-national) Section (in the COUNTRY) | > LAST NAME | > First Name | Gender / Genre [M, F] | Rotary Position | > Rotary Club | > Rotary District | > Rotary Zone | Qualifier [B, Ba, Be, Bl, Rl, Nc, Nt, Nct, D, Cv, S, T, M, U] | BILATERAL or MULTILATERAL COUPLING of ICC SECTIONS (Sections with counterparties) | Last update (dd/mm/yyyy) | > Reference to the ICC National Coordinator: | CP = counterparty missing contrepartie manquante |
|----------------------------|----------------|----------------------------------|--|-------------|---------------|--------------------------|----------------------|-------------------------------|-------------------|---------------|---|--|---|---|---|
| > PAYS avec CIP | | Identifiant de Section CIP | > Section nationale (ou sous-nationale) des CIP (dans le PAYS) | > NOM | > Prénom | | | > Rotary Club | | | | ACCOUPLÉMENT BILATÉRAL ou MULTILATÉRAL des SECTIONS des CIP (Sections avec contreparties) | Dernière mise à jour (jj/mm/aaaa) | > Référence au Coordinateur national des CIP: | |
| ITALY - MALTA - SAN MARINO | 3 | 20 | Hungary | VERNALEONE | Vittorio | M | | Lecce | 2120 | 14 | U | | 01/08/2023 | Alessandro PASTORINI | CP |
| ITALY - MALTA - SAN MARINO | 3 | 21 | India | PANOZZO | Pierangelo | M | | Roma Foro Italico | 2080 | 14 | U | | 26/02/2024 | Alessandro PASTORINI | |
| ITALY - MALTA - SAN MARINO | 3 | 22 | Israel | FLORIO | Luigi Andrea | M | | Asti | 2032 | 14 | U | | 06/06/2023 | Alessandro PASTORINI | |
| ITALY - MALTA - SAN MARINO | 3 | 22 | Israel | LAPORTA | Ruggero | M | | Barletta | 2120 | 14 | U | | 01/08/2023 | Alessandro PASTORINI | |
| ITALY - MALTA - SAN MARINO | 3 | 29 | Morocco | GARDINO | Paolo | M | | Genova Nord | 2032 | 14 | U | | 01/07/2021 | Alessandro PASTORINI | |
| ITALY - MALTA - SAN MARINO | 3 | 29 | Morocco | BONO | Antonio | M | | Gallipoli | 2120 | 14 | U | | 01/08/2023 | Alessandro PASTORINI | |
| ITALY - MALTA - SAN MARINO | 3 | 33 | Palestine | GANCIA | Gian Michele | M | PDG 2018- 2019 | Genova Sud Ovest | 2032 | 14 | U | | 10/03/2022 | Alessandro PASTORINI | |
| ITALY - MALTA - SAN MARINO | 3 | 34 | Poland | ALBENZIO | Francesco | M | | Bari Alto "Terra dei Peuceti" | 2120 | 14 | U | | 01/08/2023 | Alessandro PASTORINI | |
| ITALY - MALTA - SAN MARINO | 3 | 35 | Portugal | NAPOLI | Lorenzo | M | | Melfi | 2120 | 14 | U | | 01/08/2023 | Alessandro PASTORINI | |
| ITALY - MALTA - SAN MARINO | 3 | 36 | Romania | AMARANDEI | Claudiu Ionut | M | | Roma Polis | 2080 | 14 | U | | 22/09/2022 | Alessandro PASTORINI | |
| ITALY - MALTA - SAN MARINO | 3 | 36 | Romania | CIANCI | Maurizio | M | | Bari | 2120 | 14 | U | | 01/08/2023 | Alessandro PASTORINI | |
| ITALY - MALTA - SAN MARINO | 3 | 37 | Russian Federation | CAVIGLIA | Olderico | M | | Milano Digital | 2041 | 14 | U | | 20/03/2022 | Alessandro PASTORINI | |
| ITALY - MALTA - SAN MARINO | 3 | 37 | Russian Federation | LASTRUCCI | Saverio | M | | Firenze Certosa | 2071 | 14 | U | | 20/03/2022 | Alessandro PASTORINI | |

Rotary Inter-Country Committees - National and Sub-national Sections / Comités Inter-Pays du Rotary - Sections nationales et sous-nationales



INTER COUNTRY COMMITTEES



- ICC Executive Council Board Enlarged [B] [Ba] [Be] [Bt]
- ICC National Coordinator / Coordinateur national des CIP [NC]
- ICC National Secretary [NS], Treasurer [NT] / Secrétaire [NS], Trésorier national des CIP [NT]
- ICC National Coordination Team / Équipe de coordination nationale des CIP [NCT]
- Chair [C], Deputy Chair [V], Secretary [S], Treasurer [T], Member of ICC Section [M]
- Président [C], Vice-président [V], Secrétaire [S], Trésorier [T], Membre de Section CIP [M]
- District delegate of ICC Section [U], Délégué de district de Section CIP [U]
- ICC Region-District Coordinator or Secretary [D] / Coordinateur ou secrétaire CIP de région-district [D]

| > ICC Totals | |
|--------------|---|
| 55 | COUNTRIES with ICC |
| 1 | ICC National Coordinators |
| 94 | ICC Sections with Chair |
| 89 | ICC Sections with counterparties |
| 75 | ICC District delegates |
| 8 | ICC Reg./Distr. Coordinators or Secretaries |

| > COUNTRY with ICC | Continent code | ICC Section Identifier | > ICC National (or Sub-national) Section (in the COUNTRY) | > LAST NAME | > First Name | Gender / Genre [M, F] | Rotary Position | > Rotary Club | > Rotary District | > Rotary Zone | Qualifier [B, Ba, Be, BL, RI, NC, NS, NT, NCT, D, CV, ST, M, U] | BILATERAL or MULTILATERAL COUPLING of ICC SECTIONS (Sections with counterparties) | Last update (dd/mm/yyyy) | > Reference to the ICC National Coordinator: | CP = counterparty missing contrepartie manquante |
|----------------------------|----------------|----------------------------|--|----------------|--------------|-----------------------|-----------------|------------------------------------|-------------------|---------------|---|---|-----------------------------------|---|--|
| > PAYS avec CIP | | Identifiant de Section CIP | > Section nationale (ou sous-nationale) des CIP (dans le PAYS) | > NOM | > Prénom | | | > Rotary Club | | | | ACCOUPLÉMENT BILATÉRAL ou MULTILATÉRAL des SECTIONS des CIP (Sections avec contreparties) | Dernière mise à jour (jj/mm/aaaa) | > Référence au Coordinateur national des CIP: | |
| ITALY - MALTA - SAN MARINO | 3 | 37 | Russian Federation | BRUNETTI | Jolanda | F | | Ancona | 2090 | 14 | U | | 20/03/2022 | Alessandro PASTORINI | |
| ITALY - MALTA - SAN MARINO | 3 | 37 | Russian Federation | D'ALESSANDRO | Francesco | M | | Bari-Sud | 2120 | 14 | U | | 01/08/2023 | Alessandro PASTORINI | |
| ITALY - MALTA - SAN MARINO | 3 | 39 | Serbia - Montenegro | CASSETTA | Giovanni | M | | Andria - Castelli Svevi | 2120 | 14 | U | | 01/08/2023 | Alessandro PASTORINI | |
| ITALY - MALTA - SAN MARINO | 3 | 40 | Slovakia | BELVISO | Saverio | M | | Bari-Sud | 2120 | 14 | U | | 01/08/2023 | Alessandro PASTORINI | CP |
| ITALY - MALTA - SAN MARINO | 3 | 42 | South Africa | MORFINI | Antonio | M | | Bari | 2120 | 14 | U | | 01/08/2023 | Alessandro PASTORINI | |
| ITALY - MALTA - SAN MARINO | 3 | 43 | Spain | SANTOMANCO | Roberto | M | | Ostuni-Valle d'Itria-Rosa Marina | 2120 | 14 | U | | 26/04/2022 | Alessandro PASTORINI | |
| ITALY - MALTA - SAN MARINO | 3 | 45 | Switzerland - Liechtenstein | PASTORINI | Alessandro | M | PDG 2009-2010 | Genova | 2032 | 14 | U | | 01/07/2021 | Alessandro PASTORINI | |
| ITALY - MALTA - SAN MARINO | 3 | 45 | Switzerland - Liechtenstein | HERZOG | David | M | | Terra di San Marco - Orio al Serio | 2042 | 14 | U | | 20/09/2021 | Alessandro PASTORINI | |
| ITALY - MALTA - SAN MARINO | 3 | 45 | Switzerland - Liechtenstein | BARALDI | Mario | M | PDG 2009-2010 | Modena | 2072 | 14 | U | | 16/03/2022 | Alessandro PASTORINI | |
| ITALY - MALTA - SAN MARINO | 3 | 45 | Switzerland - Liechtenstein | GRUEBLER | Tatjana | F | | Santa Severina | 2102 | 14 | U | | 27/10/2022 | Alessandro PASTORINI | |
| ITALY - MALTA - SAN MARINO | 3 | 45 | Switzerland - Liechtenstein | BIANCHI | Anne Marie | F | | La Valette [Malta] | 2110 | 14 | U | | 24/04/2022 | Alessandro PASTORINI | |
| ITALY - MALTA - SAN MARINO | 3 | 45 | Switzerland - Liechtenstein | PATRONI GRIFFI | Ugo | M | | Bari-Sud | 2120 | 14 | U | | 03/09/2022 | Alessandro PASTORINI | |
| ITALY - MALTA - SAN MARINO | 3 | 46 | Taiwan | MOSCI | Giuseppe | M | | Genova Nord-Ovest | 2032 | 14 | U | | 18/11/2022 | Alessandro PASTORINI | |

Rotary Inter-Country Committees - National and Sub-national Sections / Comités Inter-Pays du Rotary - Sections nationales et sous-nationales



INTER COUNTRY
COMMITTEES



| > ICC Totals | |
|--------------|---|
| 55 | COUNTRIES with ICC |
| 1 | ICC National Coordinators |
| 94 | ICC Sections with Chair |
| 89 | ICC Sections with counterparties |
| 75 | ICC District delegates |
| 8 | ICC Reg./Distr. Coordinators or Secretaries |

| > COUNTRY with ICC | Continent code | ICC Section Identifier | > ICC National (or Sub-national) Section (in the COUNTRY) | > LAST NAME | > First Name | Gender / Genre [M, F] | Rotary Position | > Rotary Club | > Rotary District | > Rotary Zone | Qualifier [B, Ba, Be, BI, RI, NC, NS, NT, NCT, D, CV, ST, M, U] | BILATERAL or MULTILATERAL COUPLING of ICC SECTIONS (Sections with counterparties) | Last update (dd/mm/yyyy) | > Reference to the ICC National Coordinator: | CP = counterparty missing contrepartie manquante |
|----------------------------|----------------|----------------------------|--|------------------|-----------------|-----------------------|------------------|------------------------------------|-------------------|---------------|---|---|-----------------------------------|---|---|
| > PAYS avec CIP | | Identifiant de Section CIP | > Section nationale (ou sous-nationale) des CIP (dans le PAYS) | > NOM | > Prénom | | | > Rotary Club | | | | ACCOUPLÉMENT BILATÉRAL ou MULTILATÉRAL des SECTIONS des CIP (Sections avec contreparties) | Dernière mise à jour (jj/mm/aaaa) | > Référence au Coordinateur national des CIP: | |
| ITALY - MALTA - SAN MARINO | 3 | 46 | Taiwan | BRAIA | Angelo Raffaele | M | | Matera | 2120 | 14 | U | | 29/04/2023 | Alessandro PASTORINI | |
| ITALY - MALTA - SAN MARINO | 3 | 47 | Tunisia | MARSEGLIA | Silvano | M | | Ostuni-Valle d'Itria e Rosa Marina | 2120 | 14 | U | | 01/08/2023 | Alessandro PASTORINI | |
| ITALY - MALTA - SAN MARINO | 3 | 48 | Turkey | GIRELLI | Giorgio | M | | Pesaro-Rossini | 2090 | 14 | U | | 03/04/2024 | Alessandro PASTORINI | |
| ITALY - MALTA - SAN MARINO | 3 | 49 | Ukraine | ROSSI | Antonio Ernesto | M | | Genova Centro Storico | 2032 | 14 | U | | 10/03/2022 | Alessandro PASTORINI | |
| ITALY - MALTA - SAN MARINO | 3 | 50 | USA | SAIANO | Anna Maria | F | | Genova Est | 2032 | 14 | U | | 10/03/2022 | Alessandro PASTORINI | |
| ITALY - MALTA - SAN MARINO | 3 | 50 | USA | CUSANI | Achille | M | | Trani | 2120 | 14 | U | | 01/08/2023 | Alessandro PASTORINI | |
| ITALY - MALTA - SAN MARINO | 3 | D2032 | District 2032 ICC Coordinator Coordinateur CIP district 2032 | PASTORINI | Alessandro | M | PDG 2009-2010 | Genova | 2032 | 14 | D | | 10/10/2022 | Alessandro PASTORINI | |
| ITALY - MALTA - SAN MARINO | 3 | D2050 | District 2050 ICC Coordinator Coordinateur CIP district 2050 | SILVA | Carlo | M | | Lomellina | 2050 | 14 | D | | 27/10/2022 | Alessandro PASTORINI | |
| ITALY - MALTA - SAN MARINO | 3 | D2060 | District 2060 ICC Coordinator Coordinateur CIP district 2060 | XAUSA | Roberto | M | PDG 2013-2014 | Bassano del Grappa Castelli | 2060 | 14 | D | | 10/10/2022 | Alessandro PASTORINI | |
| ITALY - MALTA - SAN MARINO | 3 | D2080 | District 2080 ICC Coordinator Coordinateur CIP district 2080 | CAPUZZO DOLCETTA | Laura | F | | Roma Tevere | 2080 | 14 | D | | 17/06/2023 | Alessandro PASTORINI | |
| ITALY - MALTA - SAN MARINO | 3 | D2110 | District 2110 ICC Coordinator Coordinateur CIP district 2110 | ATTANASIO | Salvatore | M | | Agrigento | 2110 | 14 | D | | 26/02/2023 | Alessandro PASTORINI | |
| ITALY - MALTA - SAN MARINO | 3 | D2120 | District 2120 ICC Coordinator Coordinateur CIP district 2120 | SANTOMANCO | Roberto | M | | Ostuni-Valle d'Itria-Rosa Marina | 2120 | 14 | D | | 10/10/2022 | Alessandro PASTORINI | |
| ITALY - MALTA - SAN MARINO | 3 | D2120 | District 2120 ICC Coordination [Honorary Chair] Coordination CIP district 2120 | LANZILOTTI | Giovanni | M | | Ostuni-Valle d'Itria-Rosa Marina | 2120 | 14 | D | | 01/08/2023 | Alessandro PASTORINI | |

Rotary Inter-Country Committees - National and Sub-national Sections / Comités Inter-Pays du Rotary - Sections nationales et sous-nationales



ITA - MLT - SMR

- ICC Executive Council Board Enlarged [B] [Ba] [Be] [Bt]
- ICC National Coordinator / Coordinateur national des CIP [NC]
- ICC National Secretary [NS], Treasurer [NT] / Secrétaire [NS], Trésorier national des CIP [NT]
- ICC National Coordination Team / Équipe de coordination nationale des CIP [NCT]
- Chair [C], Deputy Chair [V], Secretary [S], Treasurer [T], Member of ICC Section [M]
- Président [C], Vice-président [V], Secrétaire [S], Trésorier [T], Membre de Section CIP [M]
- District delegate of ICC Section [U], Délégué de district de Section CIP [U]
- ICC Region-District Coordinator or Secretary [D] / Coordinateur ou secrétaire CIP de région-district [D]

| > ICC Totals | |
|--------------|---|
| 55 | COUNTRIES with ICC |
| 1 | ICC National Coordinators |
| 94 | ICC Sections with Chair |
| 89 | ICC Sections with counterparties |
| 75 | ICC District delegates |
| 8 | ICC Reg./Distr. Coordinators or Secretaries |

| > COUNTRY with ICC | Continent code | ICC Section Identifier | > ICC National (or Sub-national) Section (in the COUNTRY) | > LAST NAME | > First Name | Gender / Genre [M, F] | Rotary Position | > Rotary Club | > Rotary District | > Rotary Zone | Qualifier [B, Ba, Be, BI, RI, NC, NS, NT, NCT, D, CV, ST, M, U] | BILATERAL or MULTILATERAL COUPLING of ICC SECTIONS (Sections with counterparties) | Last update (dd/mm/yyyy) | > Reference to the ICC National Coordinator: | CP = counterparty missing contrepartie manquante |
|----------------------------|----------------|----------------------------|--|-------------------|----------------|-----------------------|-----------------|------------------|-------------------|---------------|---|--|-----------------------------------|---|--|
| > PAYS avec CIP | | Identifiant de Section CIP | > Section nationale (ou sous-nationale) des CIP (dans le PAYS) | > NOM | > Prénom | | | > Rotary Club | | | | ACCOUPLLEMENT BILATÉRAL ou MULTILATÉRAL des SECTIONS des CIP (Sections avec contreparties) | Dernière mise à jour (jj/mm/aaaa) | > Référence au Coordinateur national des CIP: | |
| ITALY - MALTA - SAN MARINO | 3 | D2120 | District 2120 ICC Coordination [Vice Coordinator] Coordination CIP district 2120 | GUERCIA | Domenico | M | | Cerignola | 2120 | 14 | D | | 01/08/2023 | Alessandro PASTORINI | |
| MOZAMBIQUE | 1 | 1 | Italy - Malta - San Marino | MIRCAO | Engels Gabriel | M | | Chimoio-Planalto | 9210 | 22 | U | | 29/05/2023 | Maria Angelica SALOMAO | |
| MOZAMBIQUE | 1 | 1 | Italy - Malta - San Marino | MAKUNYANE-QUASHIE | Koekie | F | | Manzini | 9400 | 22 | U | | 29/05/2023 | Maria Angelica SALOMAO | |
| PORTUGAL | 3 | 9 | Italy - Malta - San Marino | SILVA RIBEIRO | Alvaro | M | | Sintra | 1960 | 20 | U | | 22/07/2023 | Alberto ESTEVES GUERRA | |
| PORTUGAL | 3 | 9 | Italy - Malta - San Marino | NICOLAU | Pedro | M | | Porto | 1970 | 20 | U | | 22/07/2023 | Alberto ESTEVES GUERRA | |